## RESIDENCE 225

**Total A/C: 1,527 sq ft**

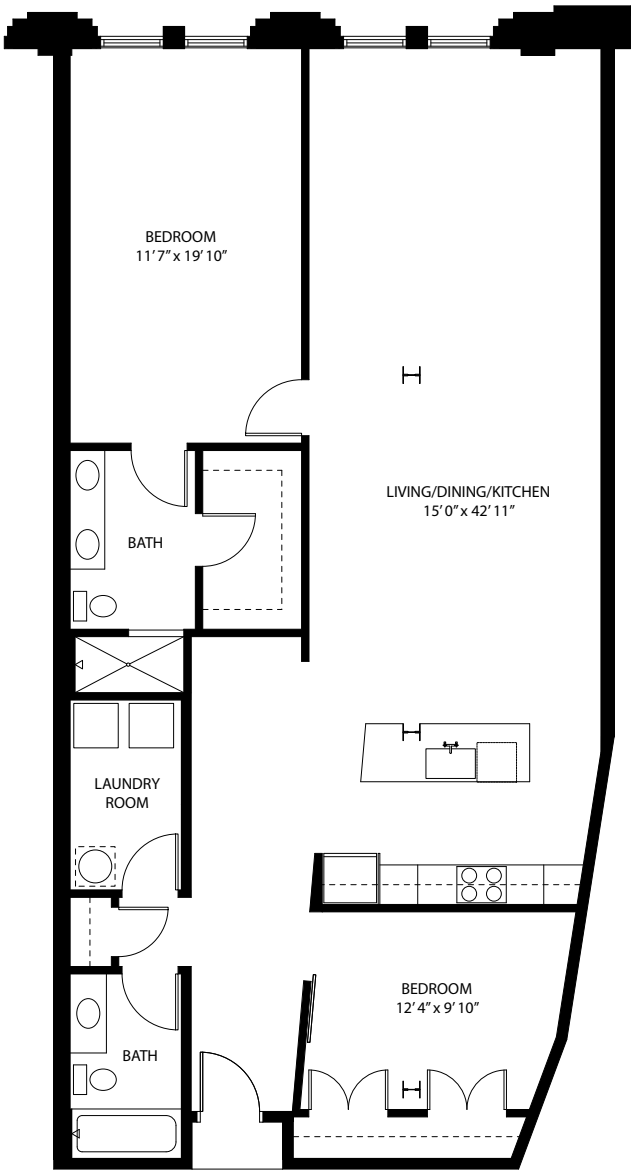


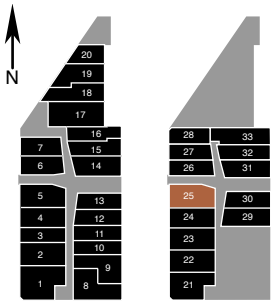

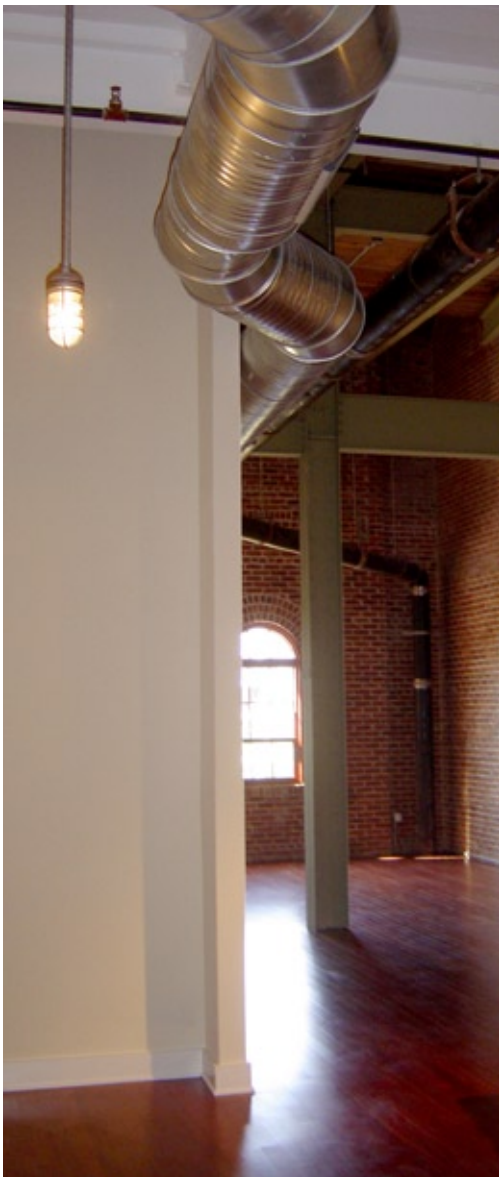
Broker participation welcomed. Prices, features and specifications are all subject to change without notice. ORAL REPRESENTATIONS CANNOT BE RELIED UPON AS CORRECTLY STATING REPRESENTATIONS OF THE DEVELOPER. FOR CORRECT REPRESENTATIONS, MAKE REFERENCE TO THIS ADVERTISEMENT AND TO THE DOCUMENTS REQUIRED BY SECTION 718.503, FLORIDA STATUTES, TO BE FURNISHED BY A DEVELOPER TO A BUYER OR LESSEE. Square footages and dimensions are approximate and may vary. Improvements are proposed unless otherwise noted. The floor plans and renderings shown are preliminary and conceptual in nature and subject to change without notice. For specific floor area calculations refer to the sales pricing sheet.